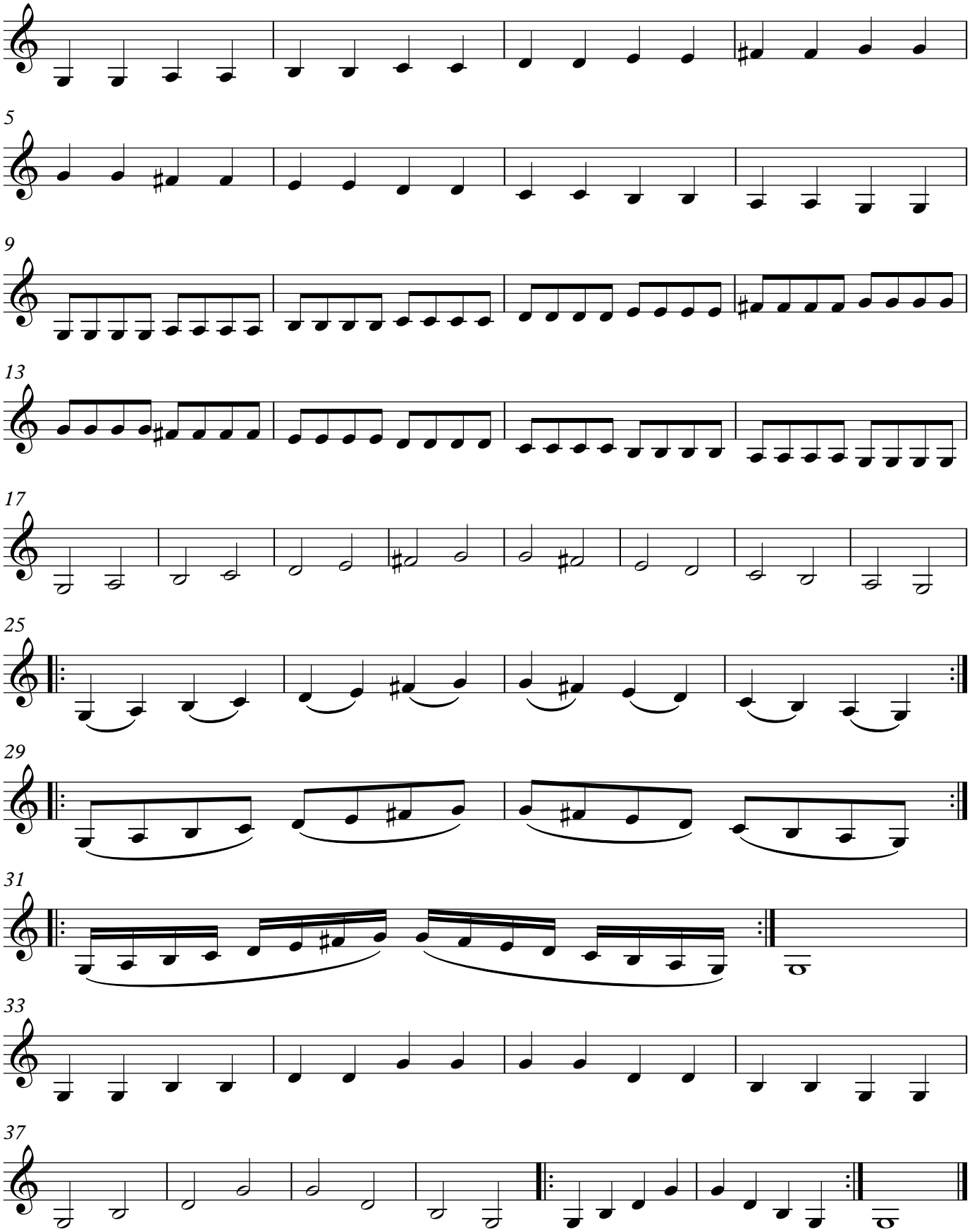G-Dur